

Planning Permit No. *11922/1980* dated *9.7.90*

APPROVED.
SUBJECT TO THE CONDITIONS OF THIS OFFICE LETTER.
FOR MEMBER SECRETARY
MADRAS METROPOLITAN
DEVELOPMENT AUTHORITY WORKING AREA
MADRAS - 600 035

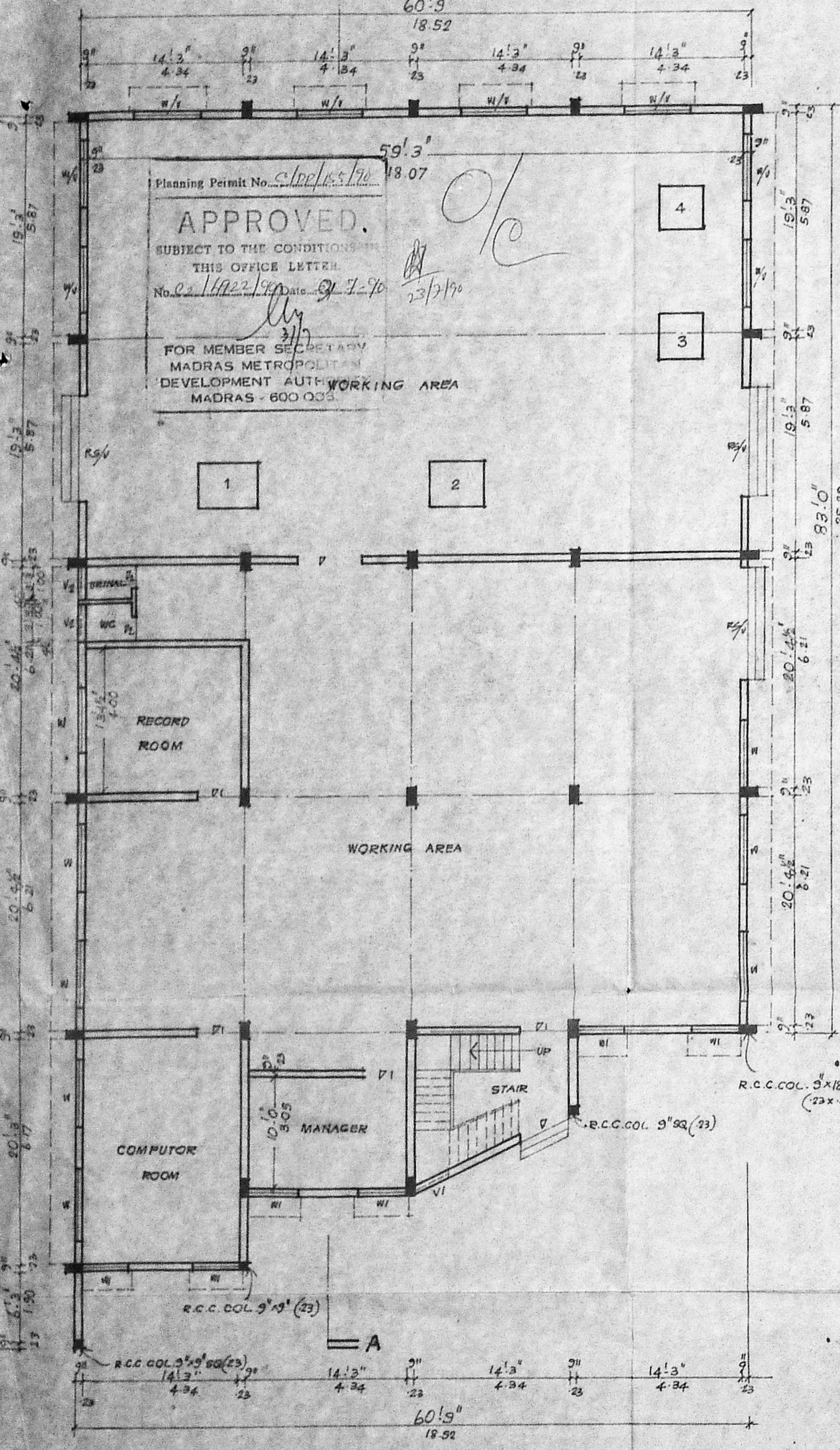

GROUND FLOOR PLAN

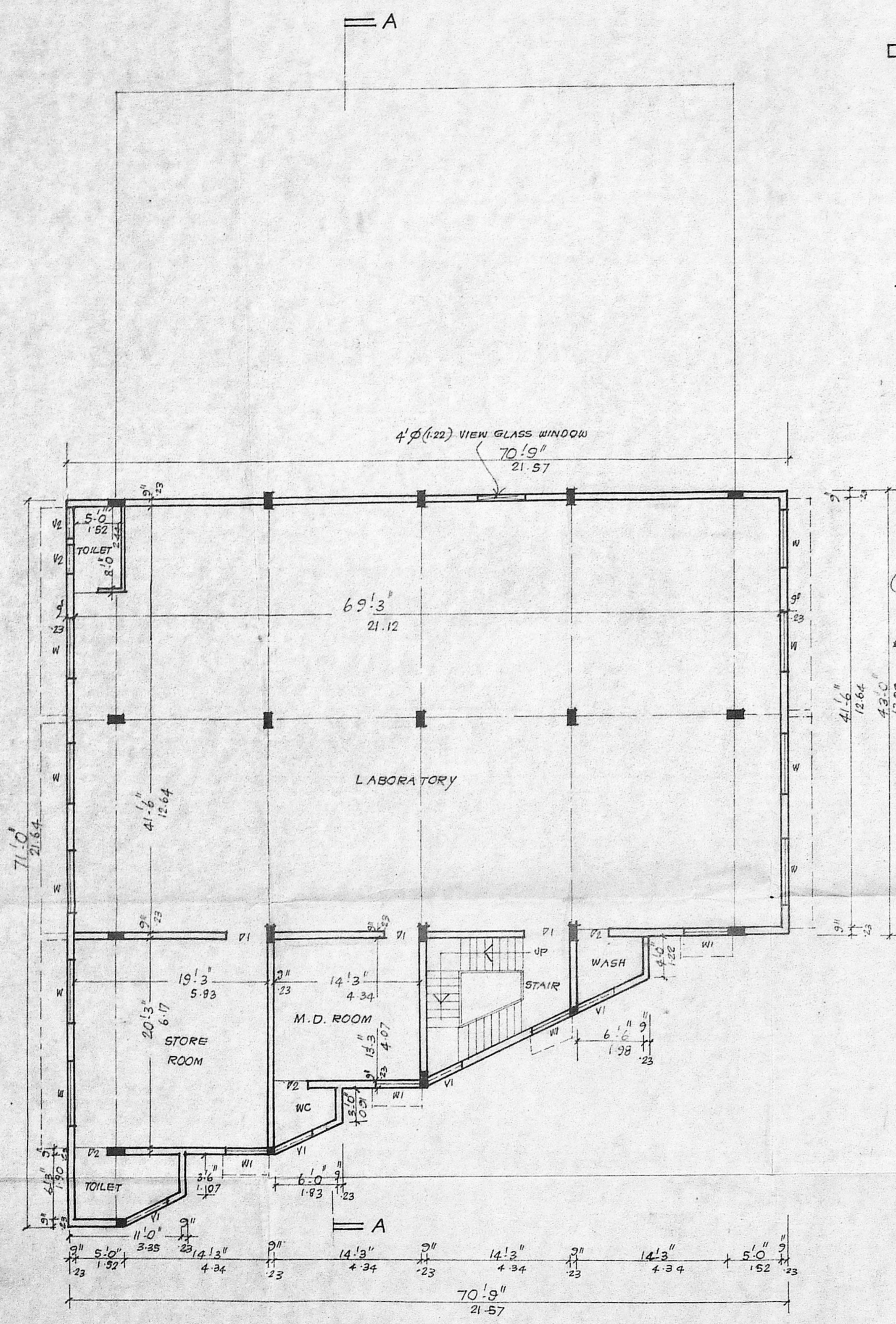

FIRST FLOOR PLAN

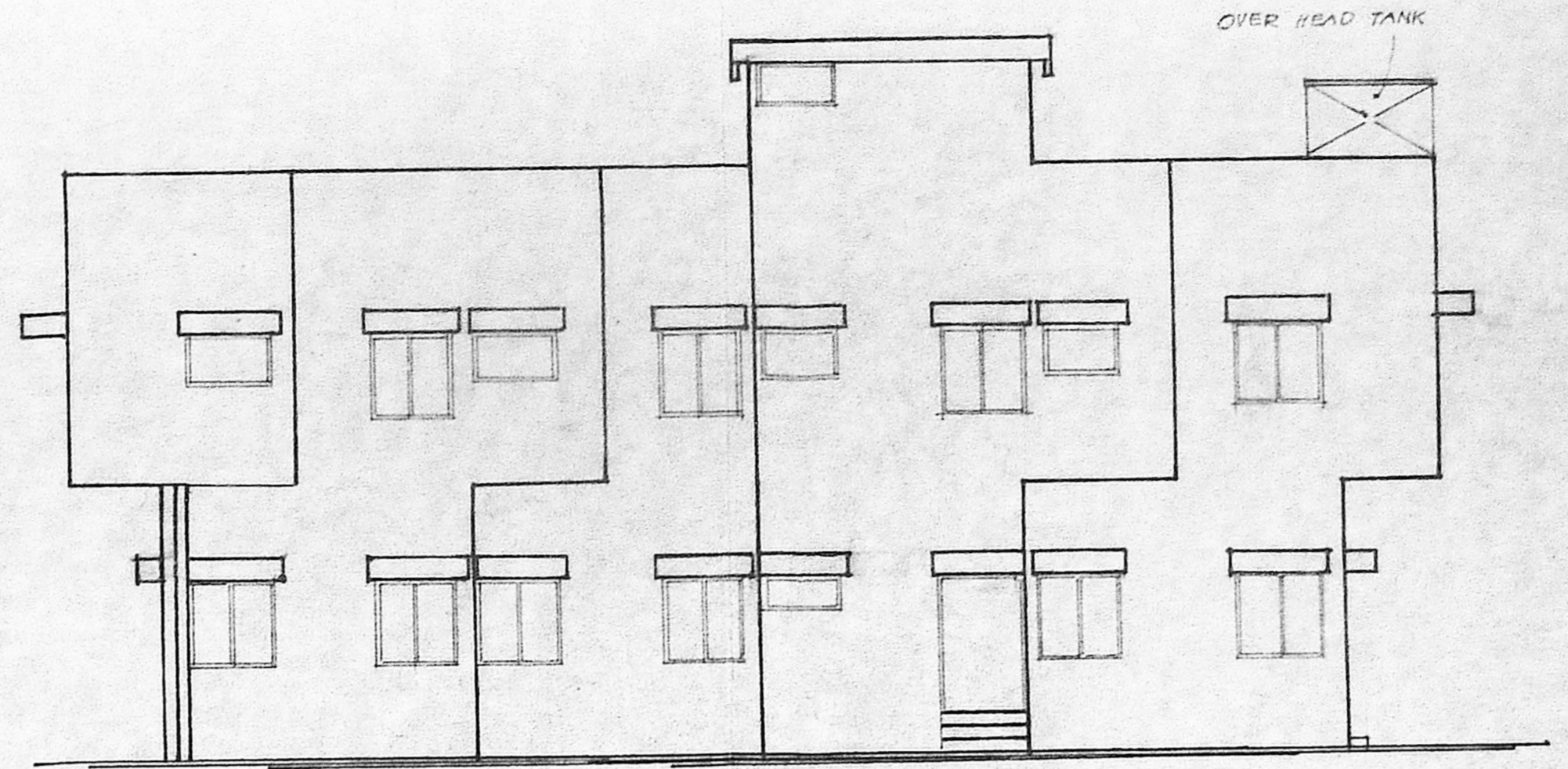

FRONT ELEVATION

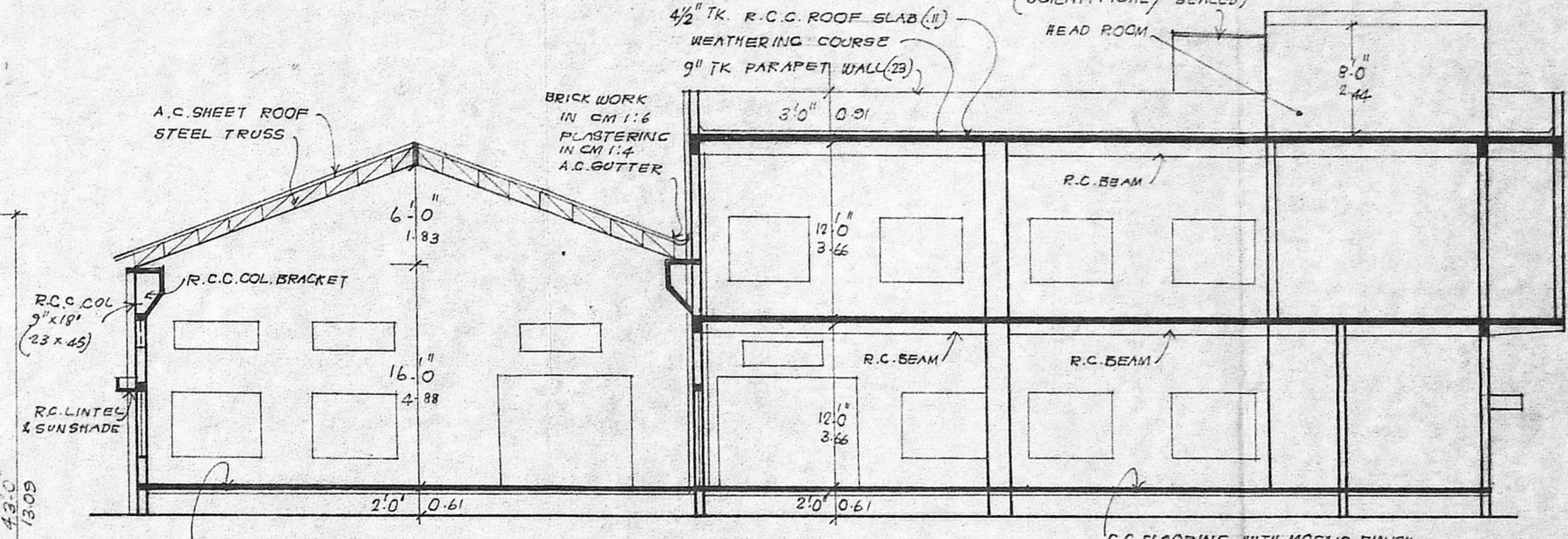

SECTION ON AA

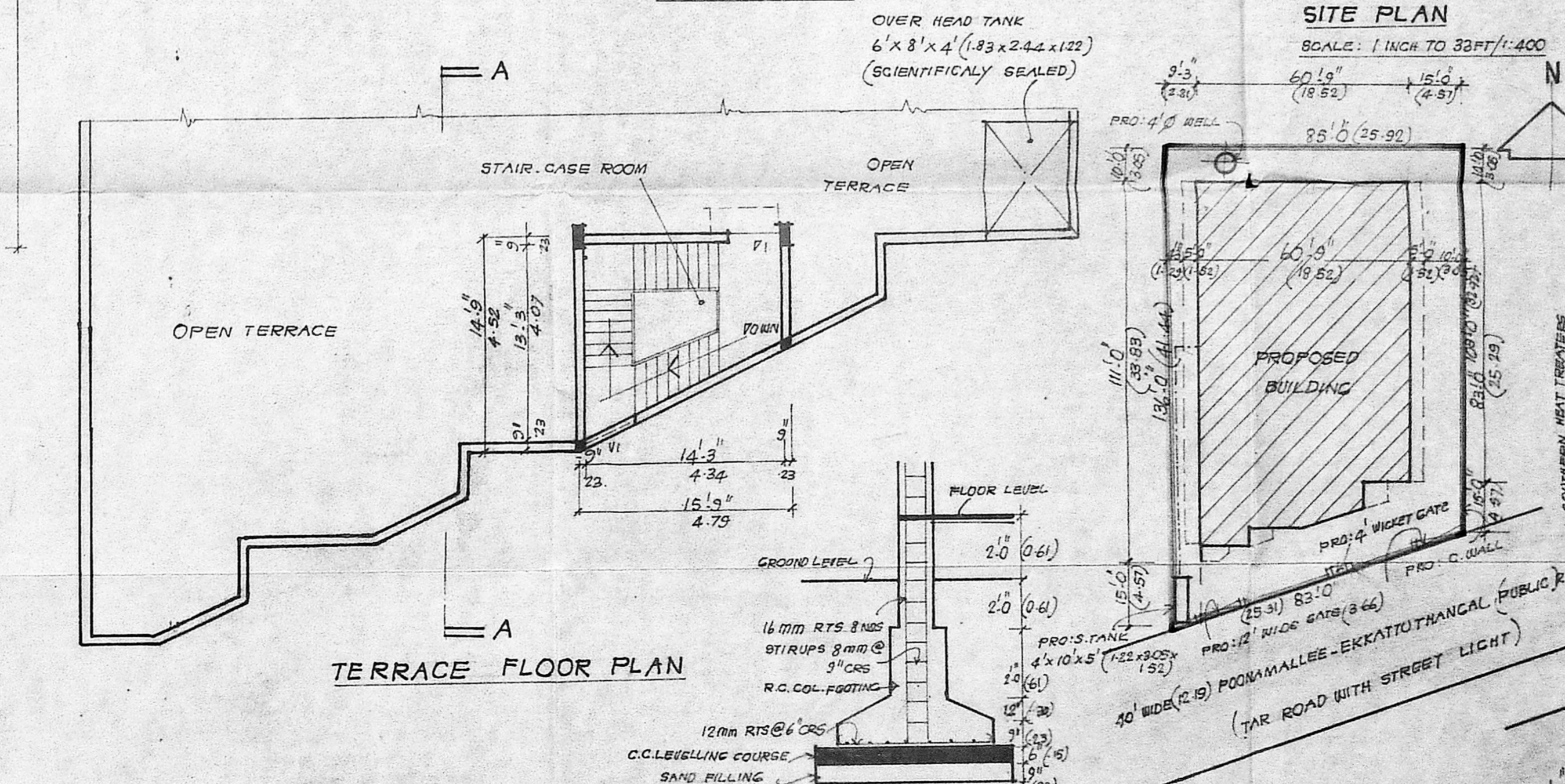

TERRACE FLOOR PLAN

DETAILS OF R.C.C. COLUMN

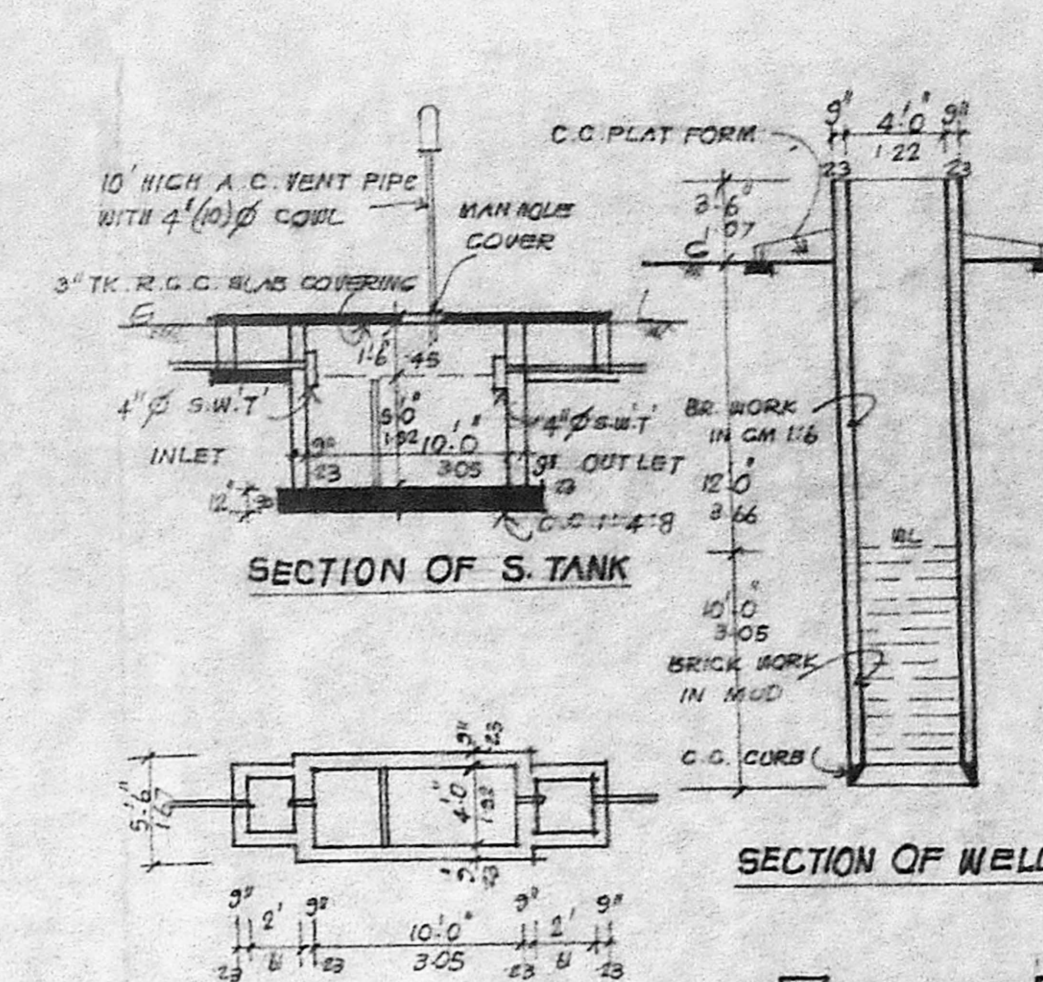

SECTION OF S. TANK

SECTION OF WELL

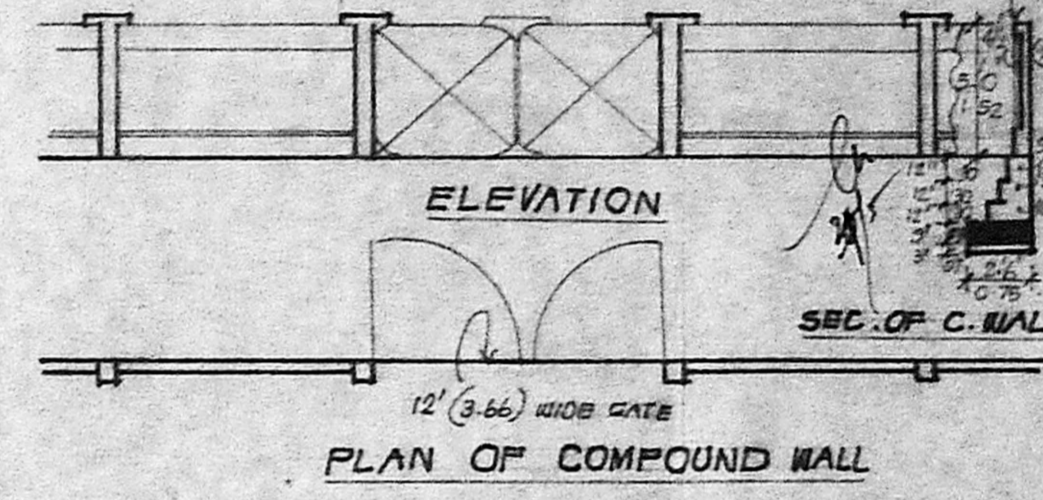

ELEVATION

PLAN OF COMPOUND WALL

SCHEDULE	DESCRIPTION	QTY	UNIT	AMOUNT
1.	INDUCTION HEATER	35	00	-
2.	FORGING PRESS	25	00	-
3.	SPARK EROSION MACHINE	15	00	-
4.	TOOL ROOM LATHE	15	00	-
	TOTAL			90.00

MACHINERY DETAILS

LEGEND
NO OF WORKERS TO BE EMPLOYED: 8 NOS

NOTE:
ALL MACHINES ARE MOVABLE FOR PRODUCTION CONVENIENCE

PLAN

SITE PLAN

SCALE: 1 INCH TO 30 FT / 1:300

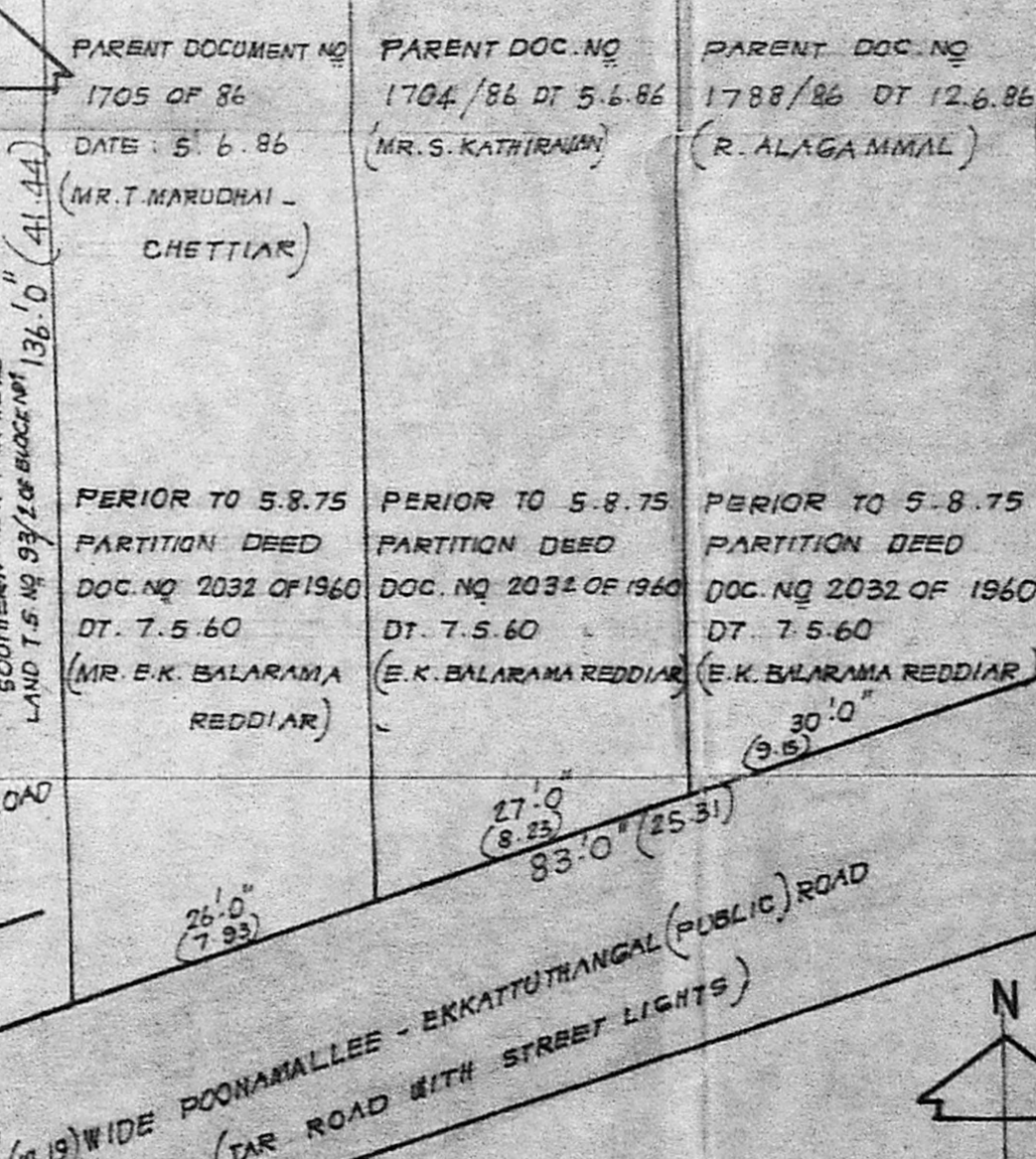

SITE SKETCH AS PER DOCUMENT

SCALE: 1 INCH TO 16 FEET / 1:200

PLAN SHOWING THE PROPOSED CONSTRUCTION OF A FACTORY BUILDING OF M/S SUPER AUTO FORGE PRIVATE LTD FOR RESEARCH & DEVELOPMENT OF FORGES MANUFACTURE IN T.S. NO 93 PART, BLOCK NO 1 AT POONAMALLEE ROAD, EKKATTUTHANGAL VILLAGE MADRAS - 600097, C.C.P.M. DIVISION NO 146, UNIT NO 30

SPECIFICATION

FOUNDATION: STONE JELLY CEMENT CONC. IN 1:2:4 MIX. MASONRY: STOCK BRICK WORK IN CM 1:6 MIX. FLOORING: IN CM 1:4:10 OR 4" TK C.C. 1:4:8 AND TOP ROUGH PLASTER IN WORKING AREA & MOSAIC FINISH IN OFFICE BUILDING. PLASTERING: IN CM 1:4:8 TK (20MM). ALL R.C.C. WORKS ARE TO BE IN 1:2:4 MIX. ALL WOOD WORKS ARE OF BEST SEASONED COUNTRY & TEAK WOOD. COLOUR WASH: CEMENT PAINT OF APPROVED QUALITY

SCHEDULE OF JOINERY

RS ROLLING SHUTTER	10'0" x 8'0"	3.05	x 1.44
D DOOR	4'0" x 7'0"	1.22	x 2.15
D1 DOOR	3'0" x 7'0"	0.91	x 2.15
D2 DOOR	2'6" x 6'0"	0.75	x 1.83
W WINDOW	6'0" x 8'0"	1.93	x 1.37
W WINDOW	4'5" x 4'6"	1.37	x 1.37
V VENTILATOR	6'0" x 2'0"	1.83	x 0.61
V VENTILATOR	4'6" x 2'0"	1.37	x 0.61
V2 VENTILATOR	3'3" x 2'0"	1.00	x 0.61

COLOUR INDEX

- PROPOSALS ARE SHOWN IN [Symbol]
- ROADS ARE SHOWN IN [Symbol]
- BOUNDARY LINES ARE SHOWN IN [Symbol]

AREA PARTICULARS

NO.	DESCRIPTION	SQ.FT.	SQ.M.
1.	PLOT AREA:	10249	952.04
2.	GROUND FLOOR AREA:	5745	533.71
3.	FIRST FLOOR AREA:	4015	372.99
4.	HEAD ROOM AREA:	187	17.37
5.	TOTAL BUILDING AREA:	9947	924.07

For SUPER AUTO FORGE (P) LTD.
S. Sathyanarayana
Director

OWNER
T. G. KRISHNAMURTHY RAQ
CIVIL ENGINEER
CLASS I LICENSED SURVEYOR NO. 370
CORPORATION OF MADRAS
C-10, SANTHI AVENUE
11/2, LAKE VIEW ROAD, MADRAS-600038

LICENSED SURVEYOR